

2020 Annexation Area

- Address
- City Streets
- County
- Balsam Rd NW Shared City/Township
- Private
- Parcels
- Annexed Area
- Current City Limits

Total Parcels = 434
Square Miles = 2.82
Square Acres = 1,803
Address Points = 247
Total Tax Capacity = \$664,790.00
Total Market Value = \$59,762,100

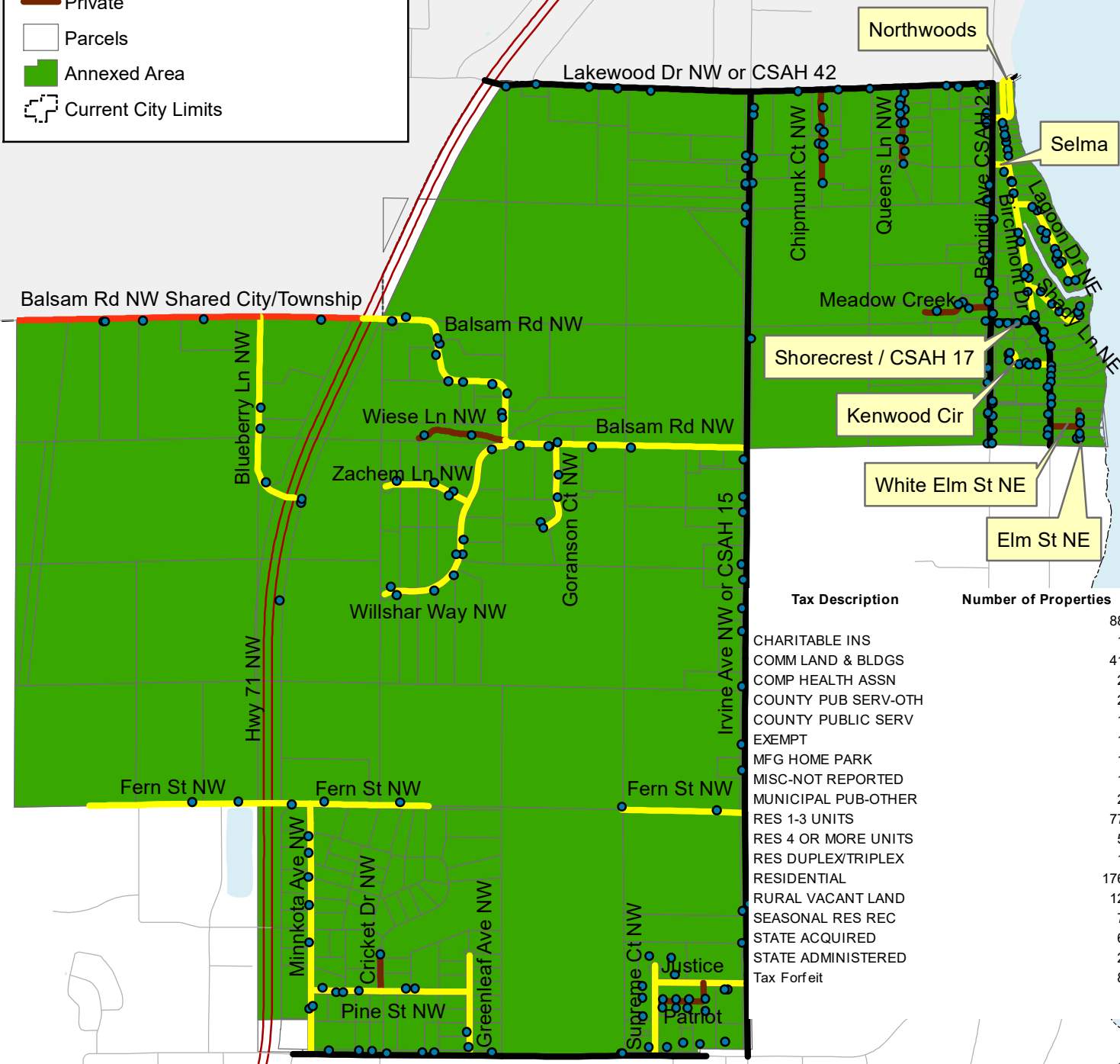

Tax Description	Number of Properties
CHARITABLE INS	88
COMM LAND & BLDGS	1
COMP HEALTH ASSN	41
COUNTY PUB SERV-OTH	2
COUNTY PUBLIC SERV	2
EXEMPT	1
MFG HOME PARK	1
MISC-NOT REPORTED	1
MUNICIPAL PUB-OTHER	2
RES 1-3 UNITS	77
RES 4 OR MORE UNITS	5
RES DUPLEX/TRIPLEX	1
RESIDENTIAL	176
RURAL VACANT LAND	12
SEASONAL RES REC	7
STATE ACQUIRED	6
STATE ADMINISTERED	2
Tax Forfeit	8

City of Bemidji/GIS, Updated 2/2020

